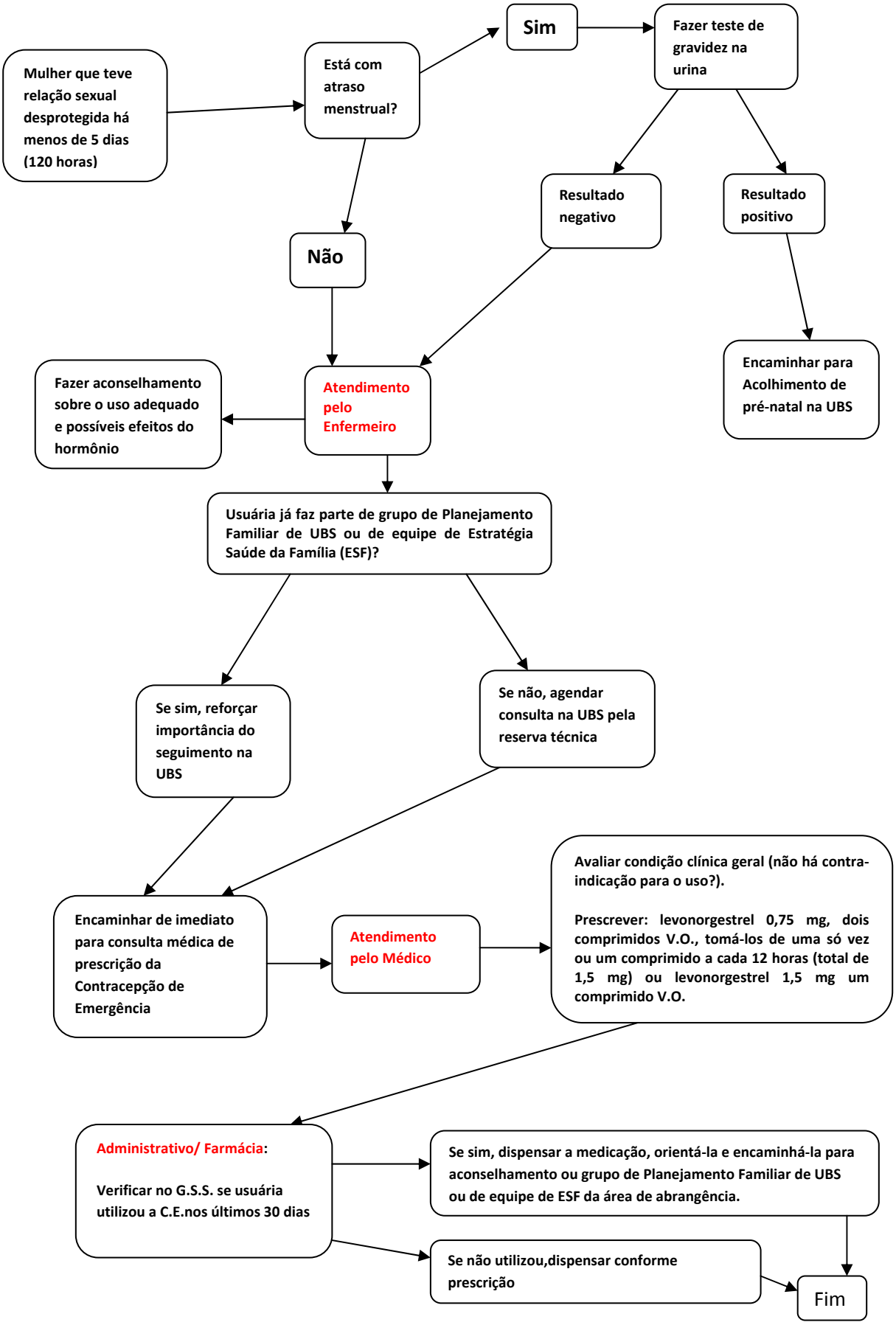Algoritmo Contracepção de Emergência (C.E.) na A.M.A.