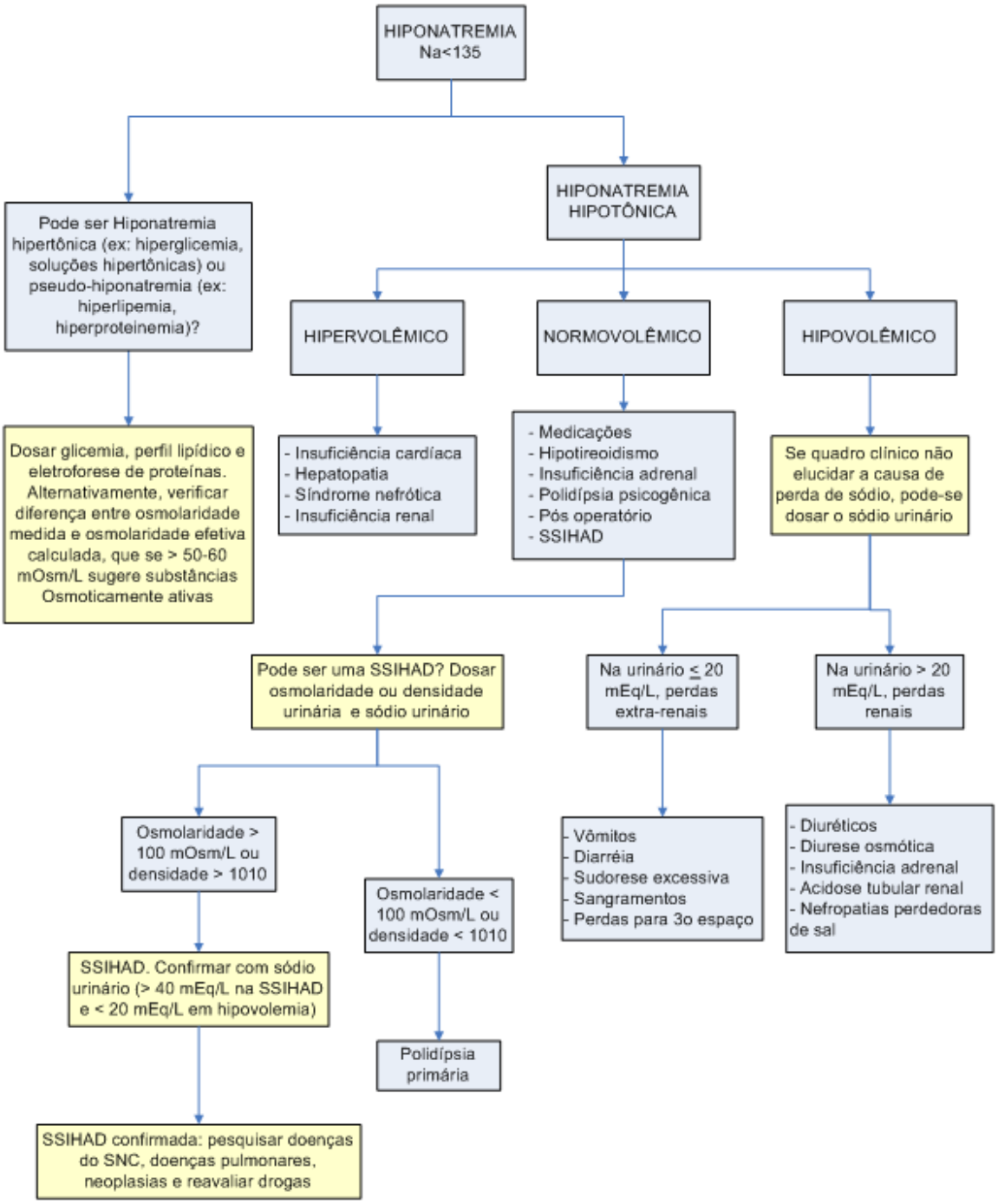

ted by trial version, http://www.pdf-convert.com