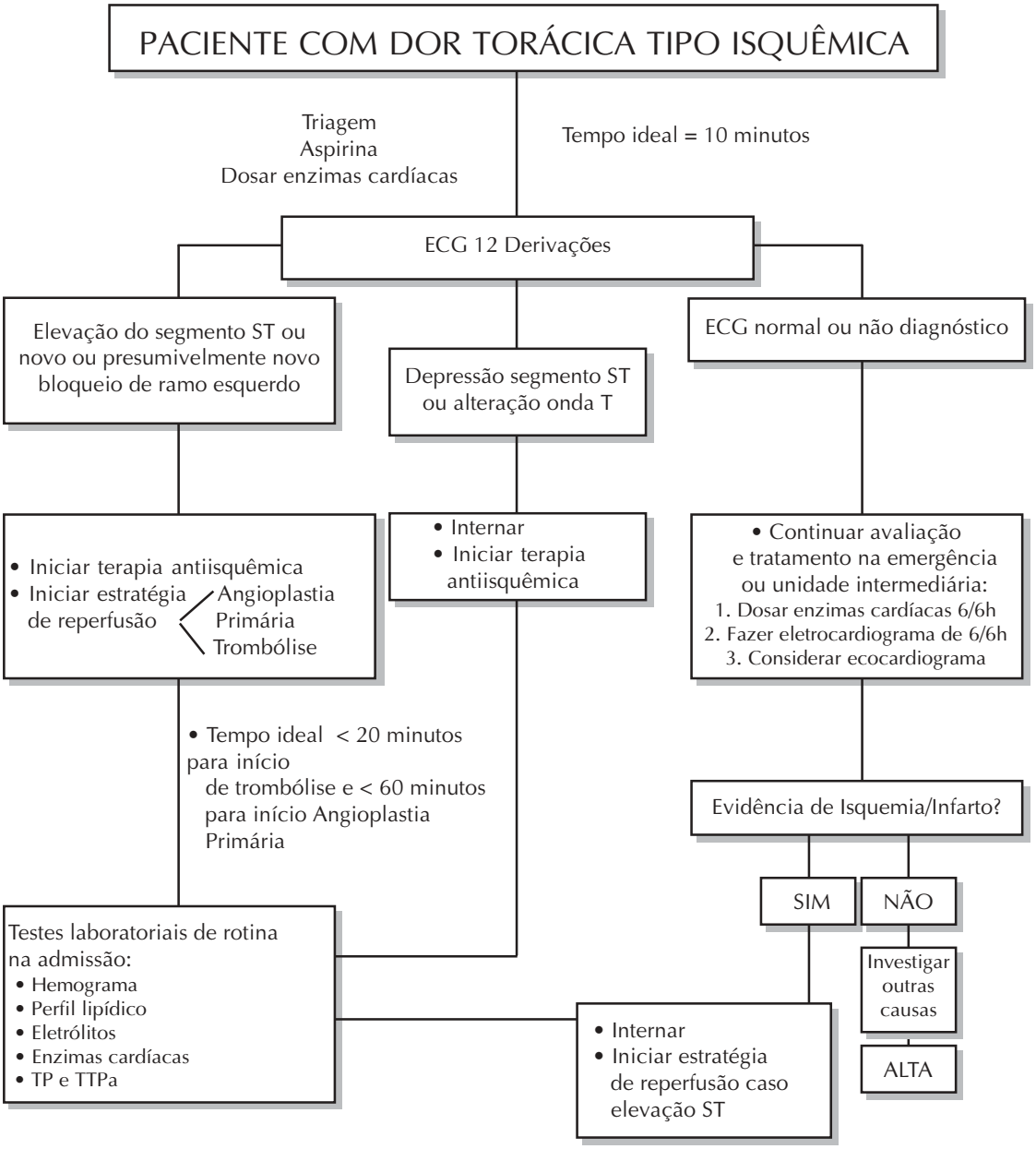Paciente com Dor Torácica Tipo Isquêmica